VOLUSIA COUNTY SHERIFF'S OFFICE
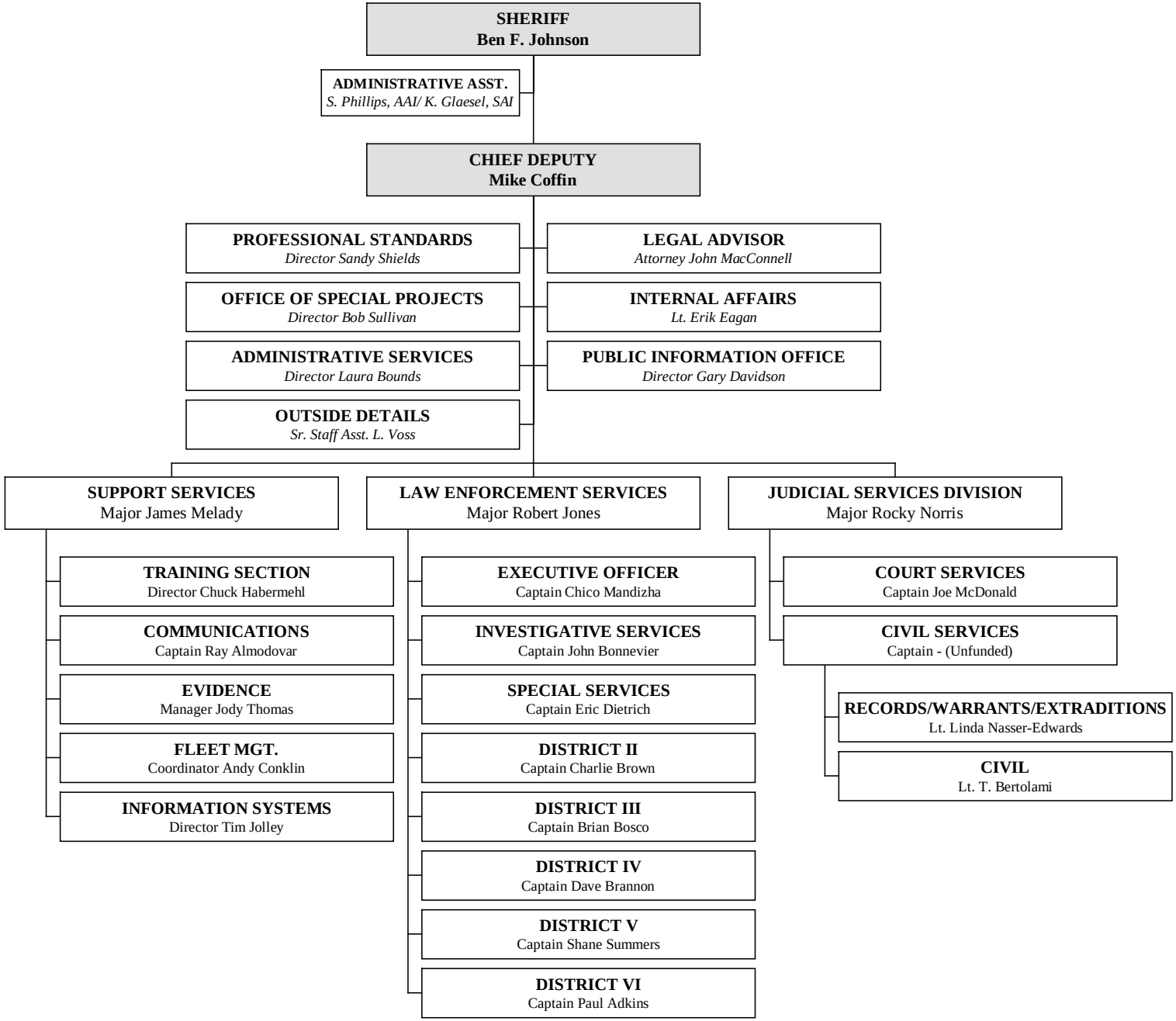
JANUARY 5, 2013